

♩ = 68

درغم

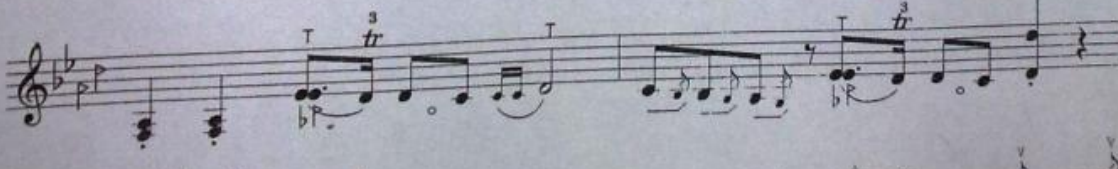
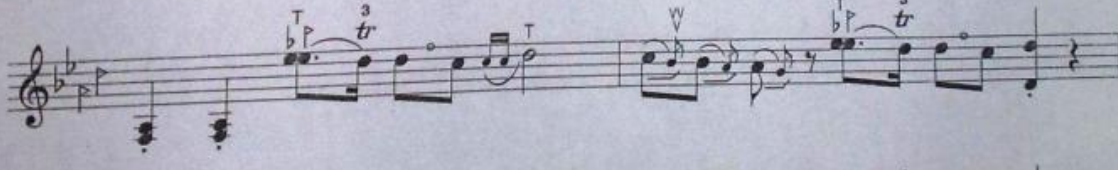
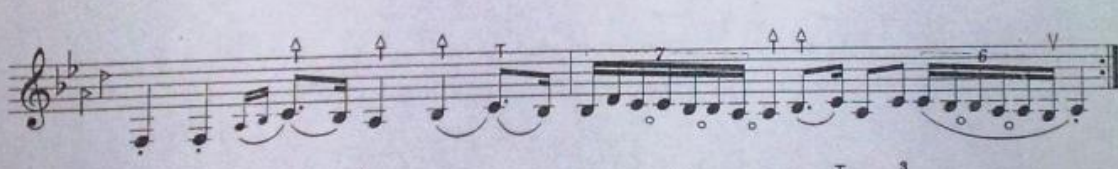
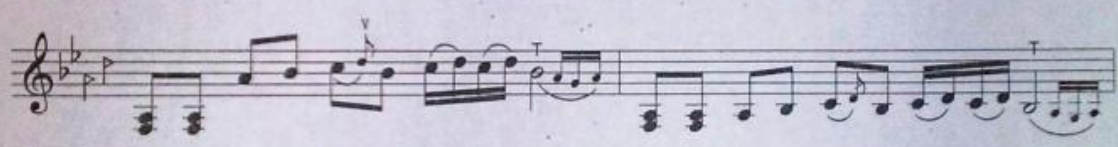
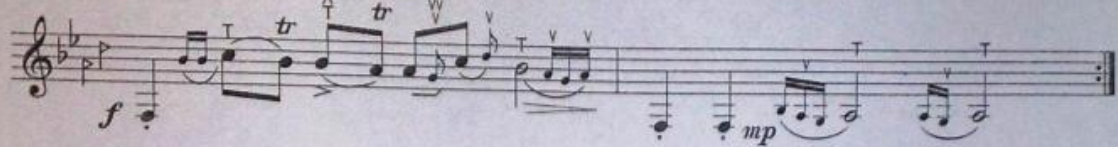
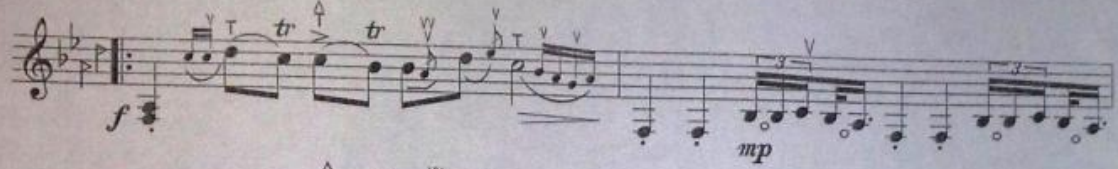

Staff 1: Treble clef, key signature of two flats. Starts with a trill (tr) and a triplet (3). Dynamics include *mp*.

Staff 2: Treble clef, key signature of two flats. Starts with a trill (tr) and a triplet (3). Dynamics include *f*.

Staff 3: Treble clef, key signature of two flats. Starts with a trill (tr) and a triplet (3).

Staff 4: Treble clef, key signature of two flats. Starts with a trill (tr) and a triplet (3).

Staff 5: Treble clef, key signature of two flats. Starts with a trill (tr) and a triplet (3).

Staff 6: Treble clef, key signature of two flats. Starts with a trill (tr) and a triplet (3).

Staff 7: Treble clef, key signature of two flats. Starts with a trill (tr) and a triplet (3).

Staff 8: Treble clef, key signature of two flats. Starts with a trill (tr) and a triplet (3). Ends with *rit.*