

چوپانی

♩ = 152

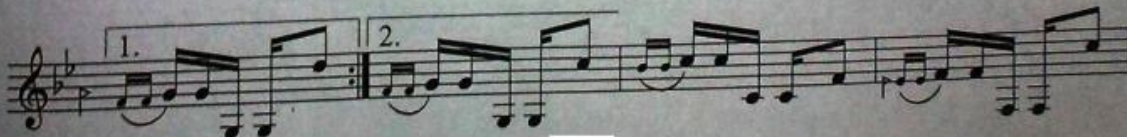
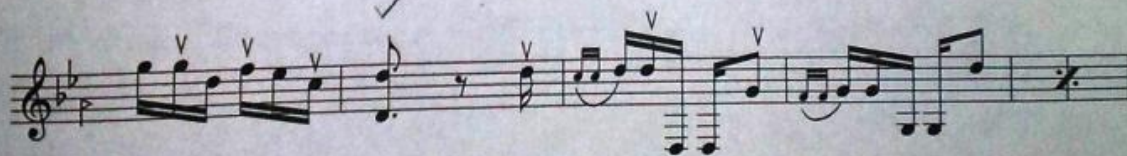
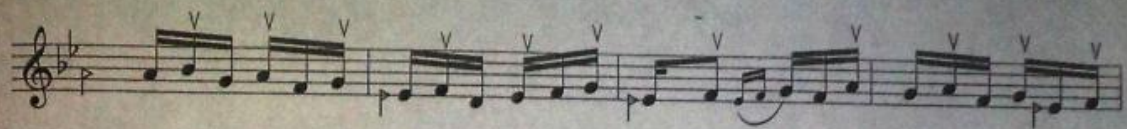

This page of musical notation consists of ten staves of music, all in G major (one sharp) and 2/4 time. The notation includes various rhythmic patterns such as eighth and sixteenth notes, often beamed together. Many notes are marked with a 'V' above them, indicating accents. There are also some notes with a 'p' (piano) marking. The music is organized into measures, with some measures containing repeat signs. The overall style is that of a technical exercise or a short piece for a single melodic line.

This page of musical notation contains ten staves of music, all in G minor (one flat). The notation includes various technical markings and structures:

- Staff 1:** Features a series of eighth-note patterns with accents (V) above several notes.
- Staff 2:** Continues the eighth-note patterns, including a repeat sign with first and second endings.
- Staff 3:** Shows a sequence of eighth-note chords with accents (V) above them.
- Staff 4:** Consists of eighth-note chords with slurs and accents (V) above them.
- Staff 5:** Includes first and second endings, followed by eighth-note patterns with accents (V) and a trill (tr) marking.
- Staff 6:** Features eighth-note chords with accents (V) and a trill (tr) marking.
- Staff 7:** Contains eighth-note chords with accents (V) and a trill (tr) marking.
- Staff 8:** Shows eighth-note chords with accents (V) and a trill (tr) marking.
- Staff 9:** Consists of eighth-note chords with accents (V) and a trill (tr) marking.
- Staff 10:** Features eighth-note chords with accents (V) and a trill (tr) marking.

This page of musical notation contains ten staves of music, likely for a piano exercise. The key signature is G major (one sharp, F#), and the time signature is 4/4. The notation includes various technical markings:

- Slurs:** Used to group notes across multiple staves, indicating phrasing or breath marks.
- Accents:** Marked with a 'V' above the notes, indicating emphasis.
- Triplets:** Indicated by a bracket with the number '3' below the notes, showing groups of three notes.
- Repeat Sign:** A double bar line with two dots, indicating a section to be repeated.
- Dynamic Markings:** A 'p' (piano) marking is present at the beginning of the first staff.

The music progresses through various rhythmic patterns, including eighth and sixteenth notes, and incorporates complex rhythmic structures like triplets and slurs. The page concludes with a final measure on the tenth staff.
