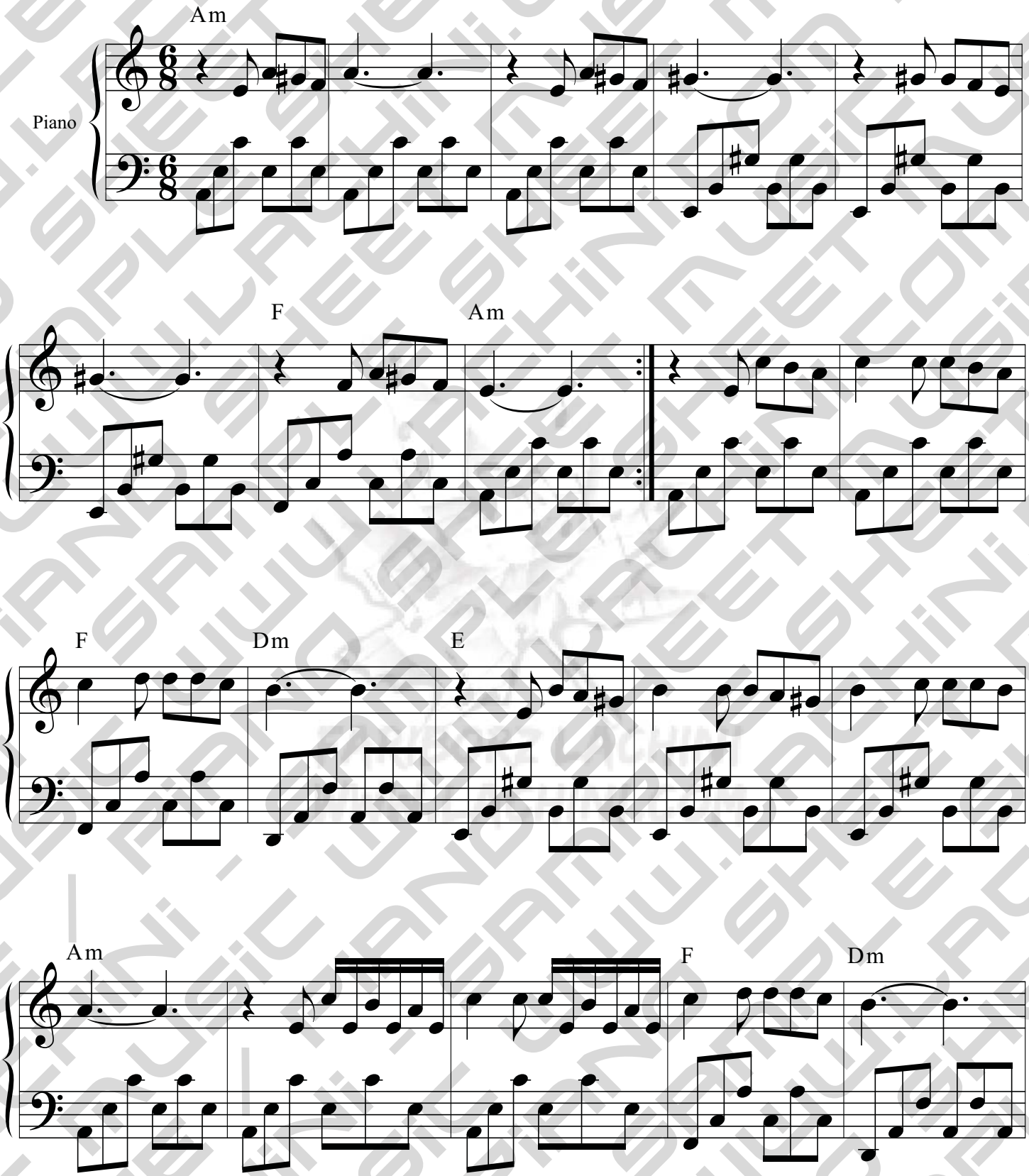# Ashegh Shodam Man