ALL BY MYSELF

Eric Carmen

Slowly ♩ = 58

COUPLET

When I was young I ne-ver need-ed an - y one,

and making love was just for fun. Those days are gone.

Liv-in' a lone, I think of all the friends I've known, but when I dial the te - le-phone,

Hard to be sure, some-times I feel so in - se - cure, and love so dis-tant and ob - scure,

no - bo - dy's home
re - mains the cure

rit.

REFRAIN

a tempo

All by my - self, don't wan-na be all by my

self an - y-more. All by my - self, don't wan-na be

all by my - self an - y- more.

rit.

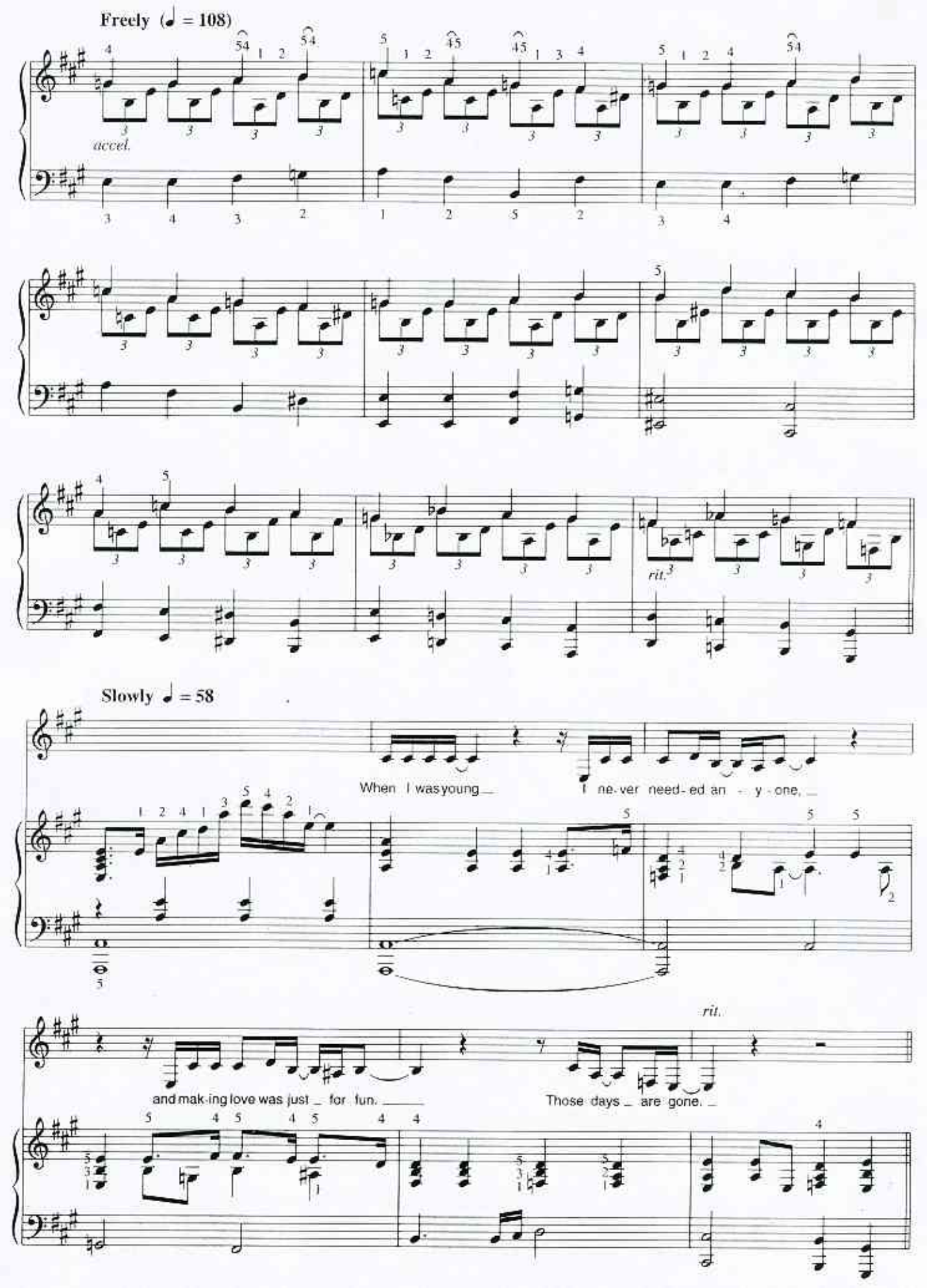
Freely (♩ = 108)
accel.
rit.
Slowly ♩ = 58
When I was young
I ne-ver need-ed an - y - one,
and mak-ing love was just for fun.
Those days are gone.
rit.

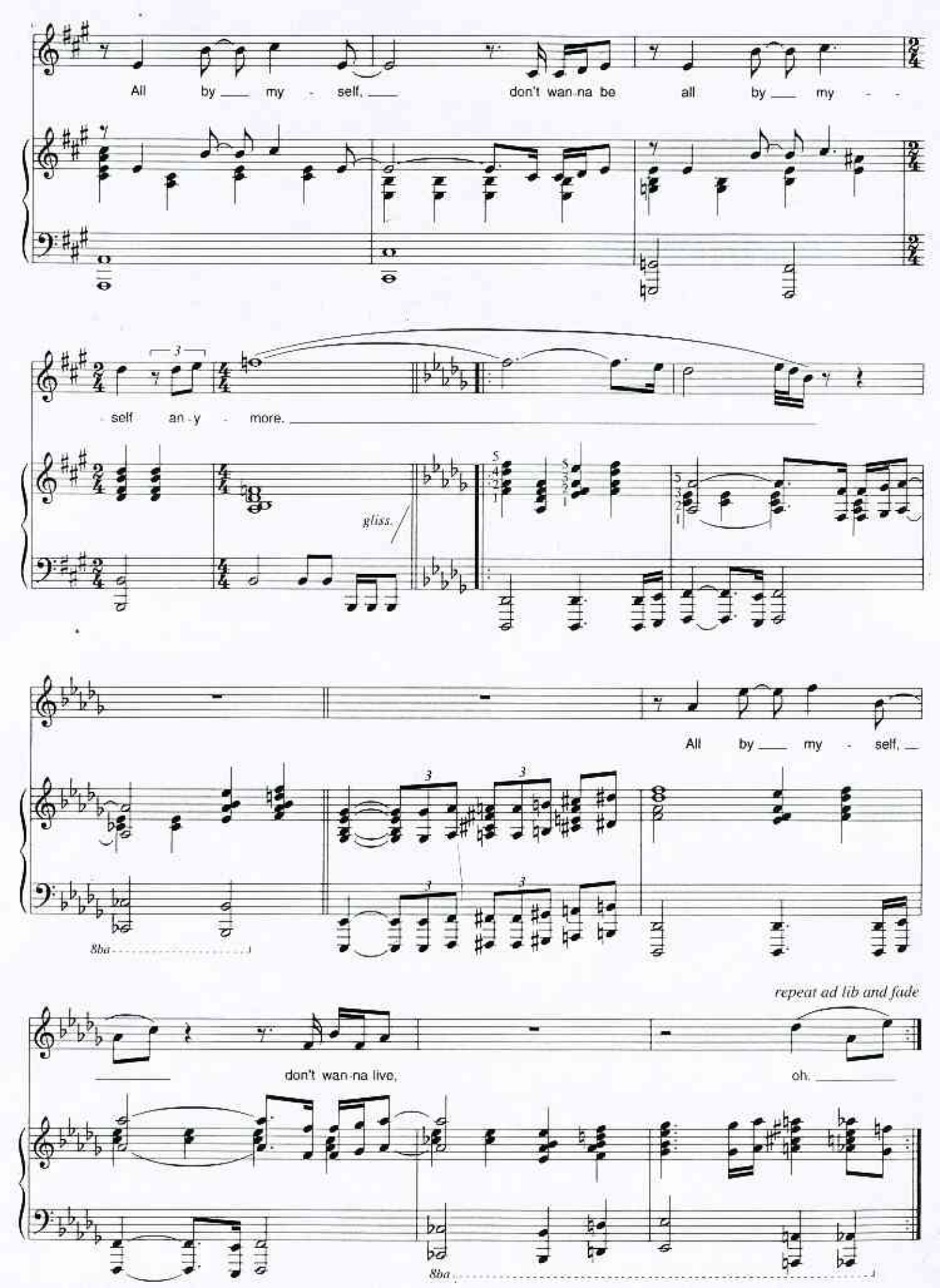
All by my self, don't wan na be all by my
self an y more.
gliss.
All by my self,
8va
repeat ad lib and fade
don't wan na live, oh.
8va